NC Central University
Information Technology Services Division

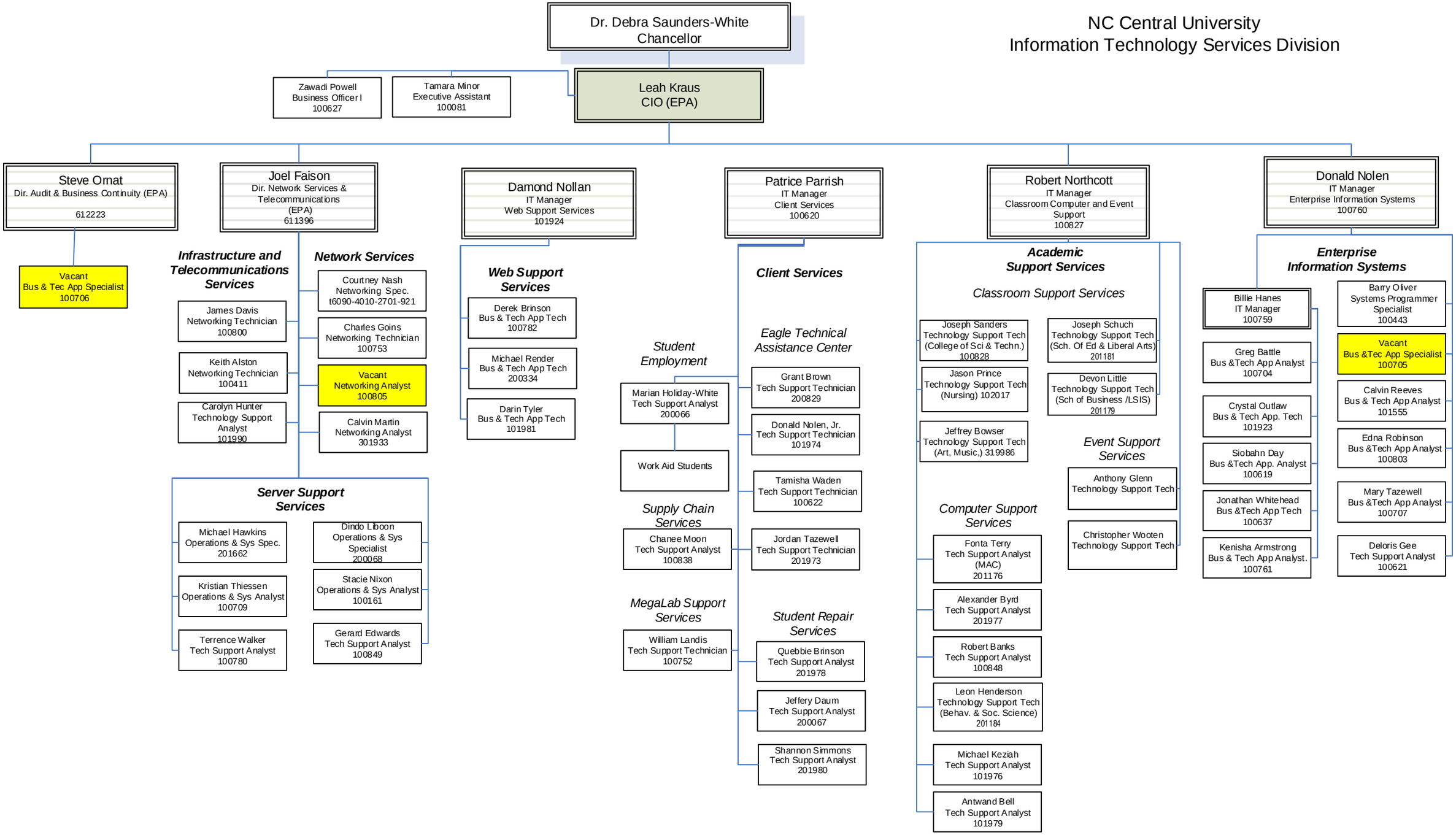

6/15/14